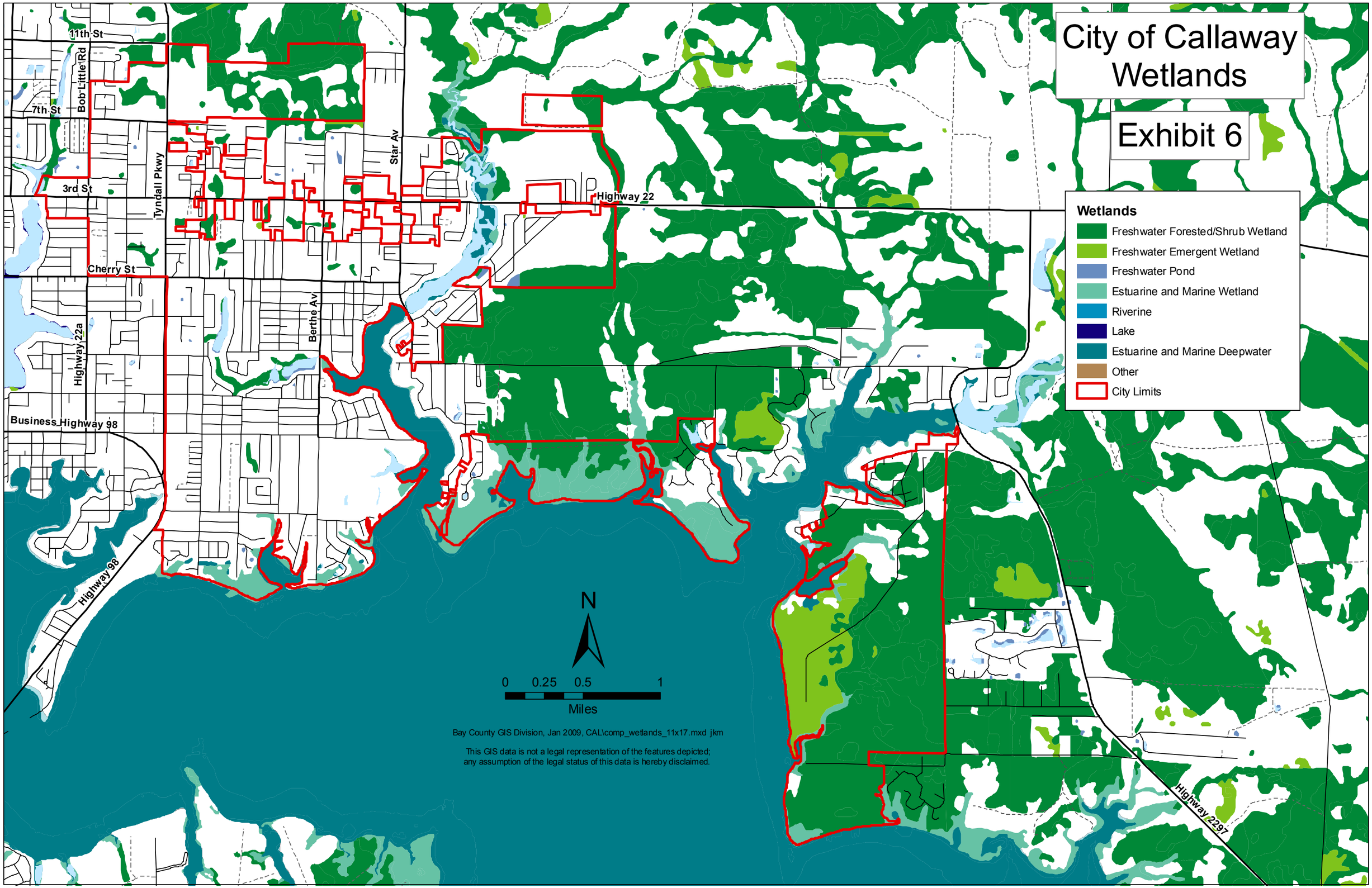
City of Callaway Wetlands
Exhibit 6
Wetlands
Freshwater Forested/Shrub Wetland
Freshwater Emergent Wetland
Freshwater Pond
Estuarine and Marine Wetland
Riverine
Lake
Estuarine and Marine Deepwater
Other
City Limits
11th St
7th St
Bob Little Rd
3rd St
Tyndall Pkwy
Star Av
Highway 22
Cherry St
Berthe Av
Highway 22a
Business Highway 98
Highway 98
Highway 2297
N
0 0.25 0.5 1
Miles
Bay County GIS Division, Jan 2009, CAL\comp_wetlands_11x17.mxd jkm
This GIS data is not a legal representation of the features depicted;
any assumption of the legal status of this data is hereby disclaimed.